

KEY PLAN

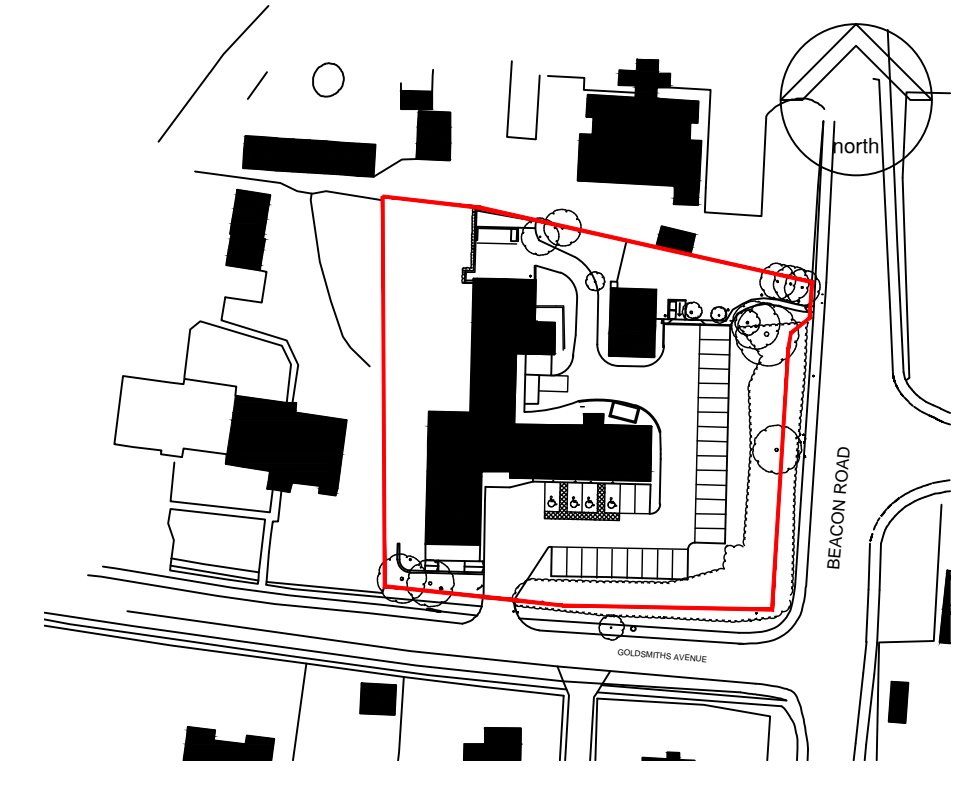

NOTES:

This drawing is produced for use in this project only and may not be used for any other purpose. NPS Property Consultants Ltd accept no liability for the use of this drawing other than the purpose for which it was intended in connection with this project as recorded on the title block fields 'Purpose for Issue' and 'File Status Code'.  
 This drawing may not be reproduced in any form without prior written agreement.  
 Do not scale from the drawing, use written dimensions only.

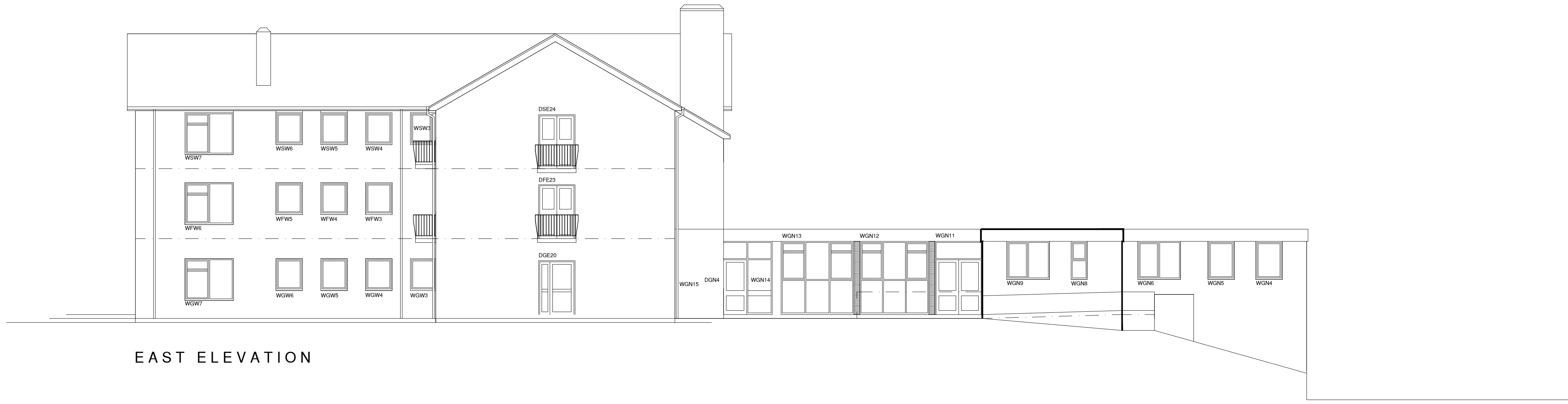

EAST ELEVATION



WEST ELEVATION

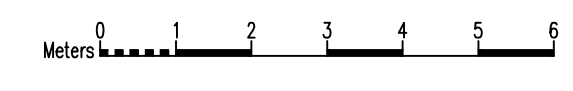

REVISED BY:	DATE:	CHECKED BY:	DATE:
SCALE BAR			
PURPOSE OF ISSUE		PL	
FILE STATUS CODE		S2	
© COPYRIGHT NPS GROUP <small>Ordnance Survey mapping reproduced by permission of ?????? ADD &amp; Controller of HM Stationery Office Crown Copyright.</small>			A1
<b>Hamson Barron Smith</b> Townsend House 30 Crown Road, Norwich Norfolk, NR1 3DT TEL: 01603 227100 EMAIL: mark.payne@hamsonbarronsmith.com			
CLIENT <b>East Sussex County Council</b>			
PROJECT <b>Hookstead HFE, Crowborough Refurbishment Project</b>			
TITLE <b>Existing Elevations EAST &amp; WEST</b>			
SCALES	DATE	DRAWN	CHECKED
1:100	May 16	MP	DB
FILE / DRAWING NAME			REV CODE
PROJECT NR	DRAWING FIELDS	UNIQUE NR	
<b>16-1-1286</b>	<b>HBS-DR-B</b>	<b>101</b>	<b>P2</b>